



# SUNNICA ENERGY FARM

EN010106

Volume 2

2.9 Restoration Overlap Plan

APFP Regulation 5(2)(o)

Planning Act 2008

Infrastructure Planning (Applications: Prescribed Forms and  
Procedure) Regulations 2009



Planning Act 2008

**The Infrastructure Planning  
(Applications: Prescribed Forms and  
Procedure) Regulations 2009**

## **Sunnica Energy Farm**

### **2.9 Restoration Overlap Plan**

<b>Regulation Reference:</b>	Regulation 5(2)(o)
<b>Planning Inspectorate Scheme Reference</b>	EN010106
<b>Application Document Reference</b>	EN010106/APP/2.9
<b>Author</b>	Sunnica Energy Farm Project Team

<b>Version</b>	<b>Date</b>	<b>Status of Version</b>
Rev 00	18 November 2021	Application Version



File Name: \\eu.aecomnet.com\UK\UKBG1\lbs\PR-334327\_Sunnica\_Energy\_Farm\400\_Technical\134\_Technical Disciplines\17\_GIS\Layout\DCO2\1029\_SunnicaEnergyFarm\_DCO\_Figure2.9\_Context\_RestorationOverlapPlan.mxd

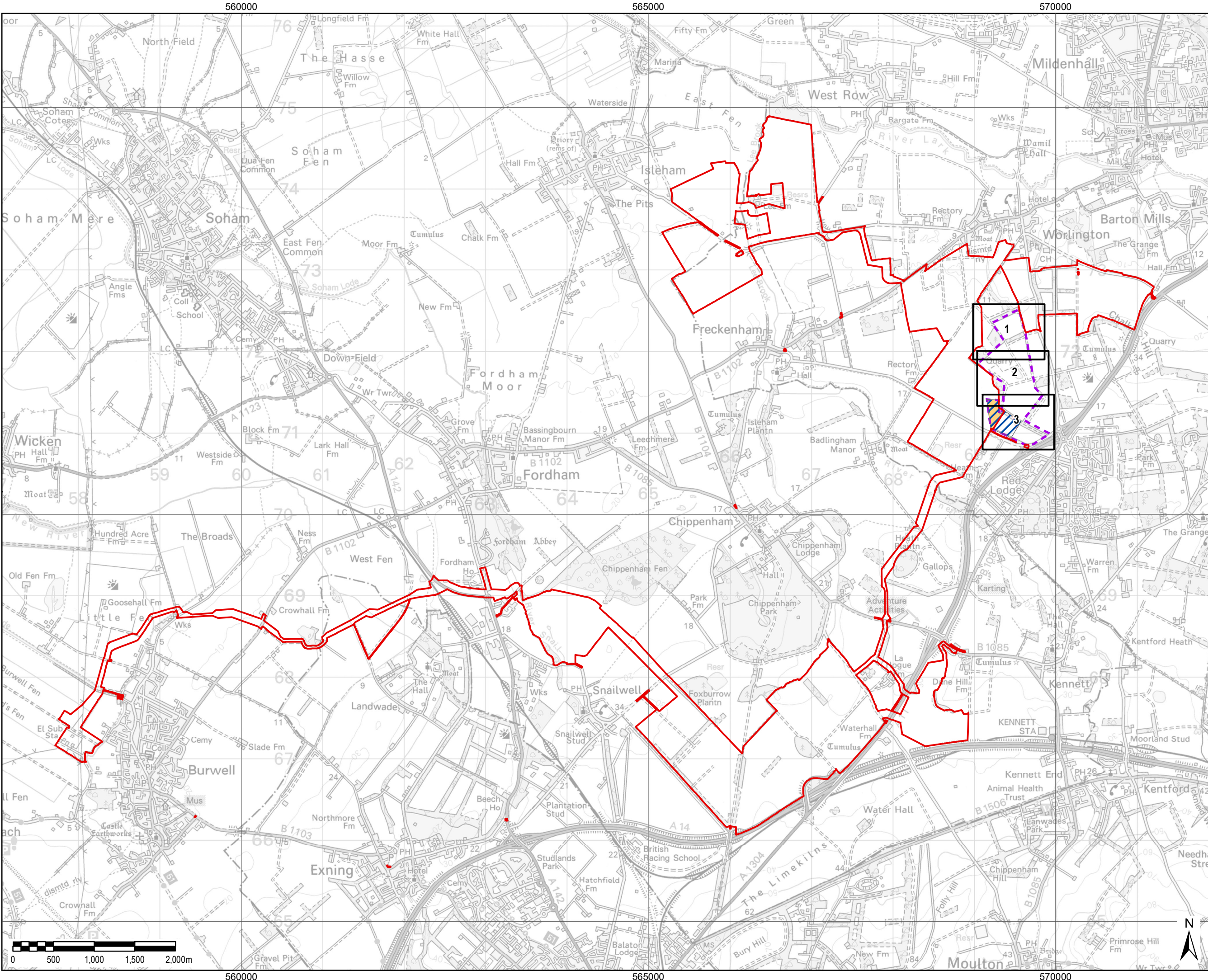

**LEGEND**

- The Order Limits
- Worlington Quarry Planning Permission Boundary
- Worlington Quarry Phase 5 Area
- Phase 5 Mineral Working Area
- Overlap between Worlington Quarry and Sunnica

Document reference: EN010106/APP/2.9  
APFP Regulations: 5(2)(o)

Copyright:  
Contains OS data © Crown copyright and database right 2019

Purpose of Issue  
**FOR DCO SUBMISSION**

Client  
**SUNNICA LTD**

Project Title  

Drawing Title  
**RESTORATION OVERLAP PLAN  
PAGE 1 OF 4**

Drawn LL	Checked DW	Approved NC	Date 04/11/2021
AECOM Internal Project No. <b>60589004</b>		Scale @ A3 <b>1:42,000</b>	

THIS DOCUMENT HAS BEEN PREPARED PURSUANT TO AND SUBJECT TO THE TERMS OF AECOM'S APPOINTMENT BY ITS CLIENT. AECOM ACCEPTS NO LIABILITY FOR ANY USE OF THIS DOCUMENT OTHER THAN BY ITS ORIGINAL CLIENT OR FOLLOWING AECOM'S EXPRESS AGREEMENT TO SUCH USE, AND ONLY FOR THE PURPOSES FOR WHICH IT WAS PREPARED AND PROVIDED.

**AECOM**  
Unit 1 Wellbrook Court,  
Gilton  
Cambridge, CB3 0NA  
United Kingdom  
Telephone (01223) 486000  
www.aecom.com

**60589004\_ES\_DCO\_001A**

Rev  
**0**



File Name: \\lou.aecomnet.com\UK\UKBGS1\lbs\PR-334327\_Sunnica\_Energy\_Farm\400\_Technical\434\_Technical Disciplines\17\_GIS\Layout\DCO21029\_SunnicaEnergyFarm\_DCO\_Figure2.9\_RestrictionOverlapPlan.mxd

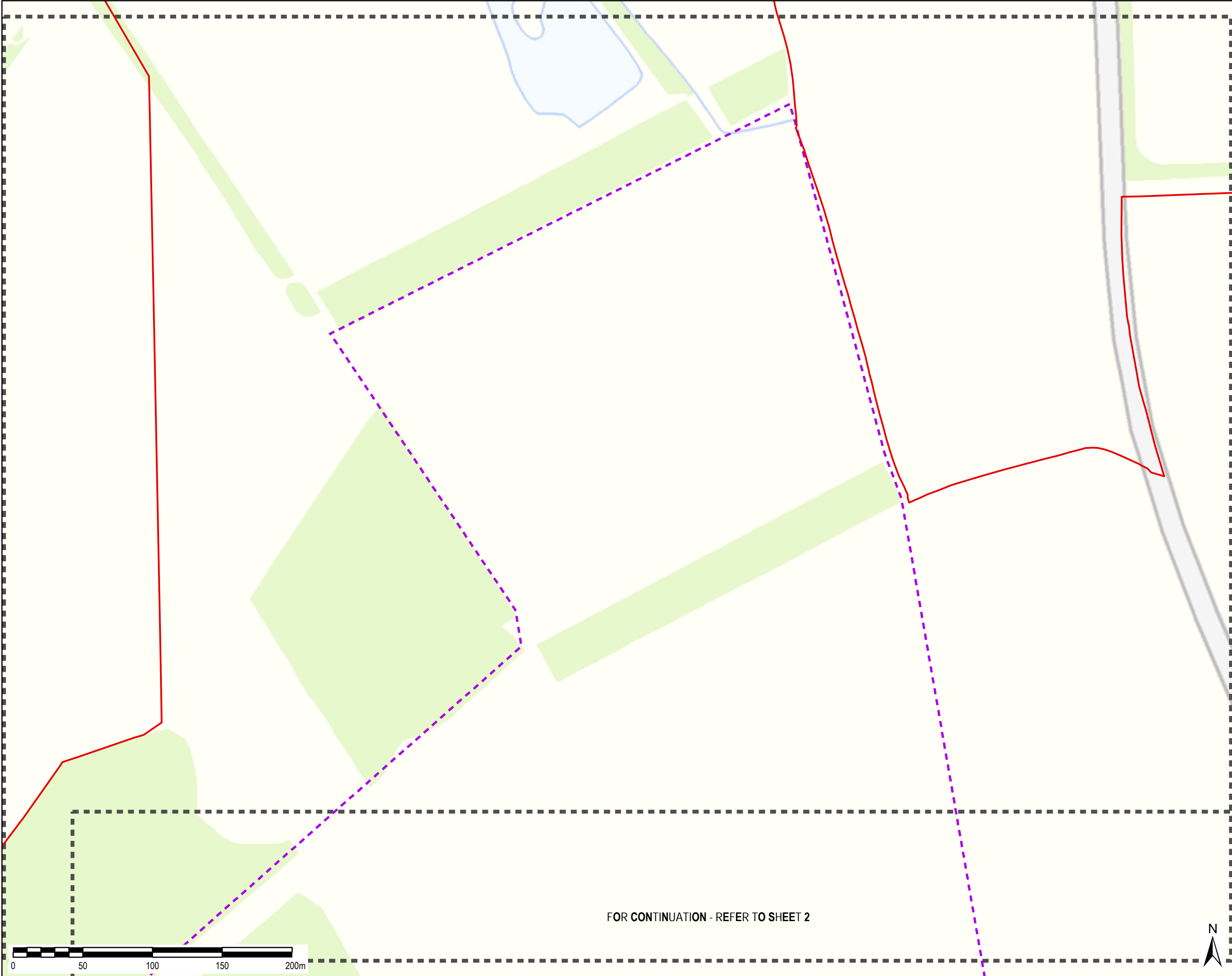

**LEGEND**  

The Order Limits

Worlington Quarry Planning Permission Boundary

Document reference: EN010106/APP/2.9  
APFP Regulations: 5(2)(o)

Copyright:  
Contains OS data © Crown copyright and database right 2019

Purpose of Issue  
FOR DCO SUBMISSION

Client  
SUNNICA LTD

Project Title  

Drawing Title  
RESTORATION OVERLAP PLAN  
PAGE 2 OF 4

Drawn LL	Checked DW	Approved NC	Date 09/11/2021
AECOM Internal Project No. 60589004		Scale @ A3 1:2,500	

THIS DOCUMENT HAS BEEN PREPARED PURSUANT TO AND SUBJECT TO THE TERMS OF AECOM'S APPOINTMENT BY ITS CLIENT. AECOM ACCEPTS NO LIABILITY FOR ANY USE OF THIS DOCUMENT OTHER THAN BY ITS ORIGINAL CLIENT OR FOLLOWING AECOM'S EXPRESS AGREEMENT TO SUCH USE, AND ONLY FOR THE PURPOSES FOR WHICH IT WAS PREPARED AND PROVIDED.

AECOM  
Unit 1 Wellbrook Court,  
Girton  
Cambridge, CB3 0NA  
United Kingdom  
Telephone (01223) 486000  
www.aecom.com



Drawing Number 60589004_ES_DCO_001B	Rev 0
--	----------

File Name: \\leu.aecomnet.com\UK\UKBGS1\ubgs\PR-334327\_Sunnica\_Energy\_Farm\400\_Technical\434\_Technical Disciplines\17\_GIS\Layout\DCO211029\_SunnicaEnergyFarm\_DCO\_Figure2.9\_RestratationOverlapPlan.mxd

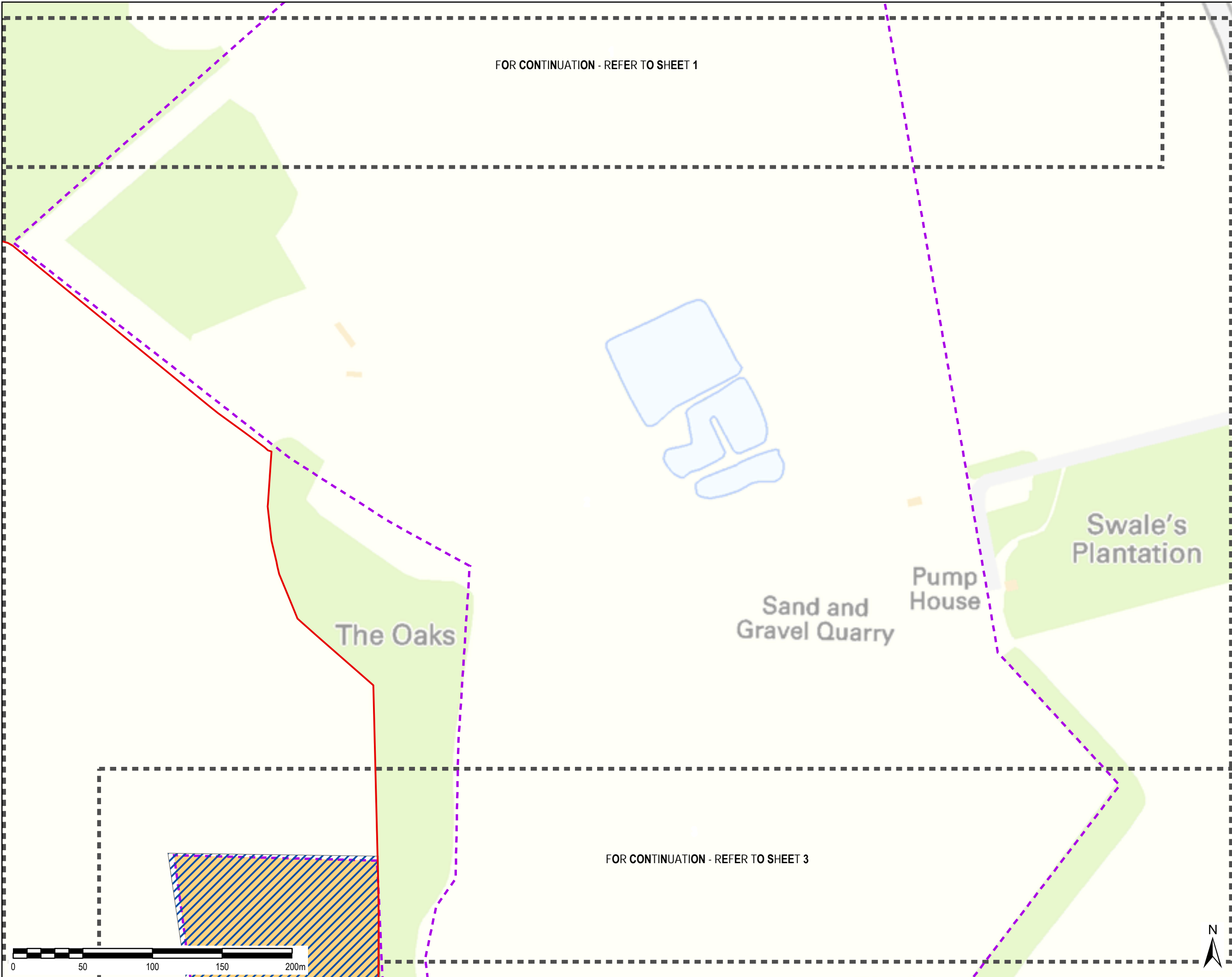

**LEGEND**

The Order Limits

Worlington Quarry Planning Permission Boundary

Worlington Quarry Phase 5 Area

Overlap between Worlington Quarry and Sunnica

Document reference: EN010106/APP/2.9  
APFP Regulations: 5(2)(o)

Copyright:  
Contains OS data © Crown copyright and database right 2019

Purpose of Issue

FOR DCO SUBMISSION

Client

SUNNICA LTD

Project Title



Drawing Title

RESTORATION OVERLAP PLAN  
PAGE 3 OF 4

Drawn

LL

Checked

DW

Approved

NC

Date

09/11/2021

AECOM Internal Project No.

60589004

Scale @ A3

1:2,500

THIS DOCUMENT HAS BEEN PREPARED PURSUANT TO AND SUBJECT TO THE TERMS OF AECOM'S APPOINTMENT BY ITS CLIENT. AECOM ACCEPTS NO LIABILITY FOR ANY USE OF THIS DOCUMENT OTHER THAN BY ITS ORIGINAL CLIENT OR FOLLOWING AECOM'S EXPRESS AGREEMENT TO SUCH USE, AND ONLY FOR THE PURPOSES FOR WHICH IT WAS PREPARED AND PROVIDED.

AECOM  
Unit 1 Wellbrook Court,  
Girton,  
Cambridge, CB3 0NA  
United Kingdom  
Telephone (01223) 486000  
www.aecom.com



Drawing Number

60589004\_ES\_DCO\_001C

Rev

0

File Name: \\leu.aecomnet.com\UK\UKBGS1\Bds\PR-334327\_Sunnica\_Energy\_Farm\400\_Technical\434\_Technical Disciplines\17\_GIS\Layout\DCO211029\_SunnicaEnergyFarm\_DCO\_Figure2.9\_RestratationOverlapPlan.mxd

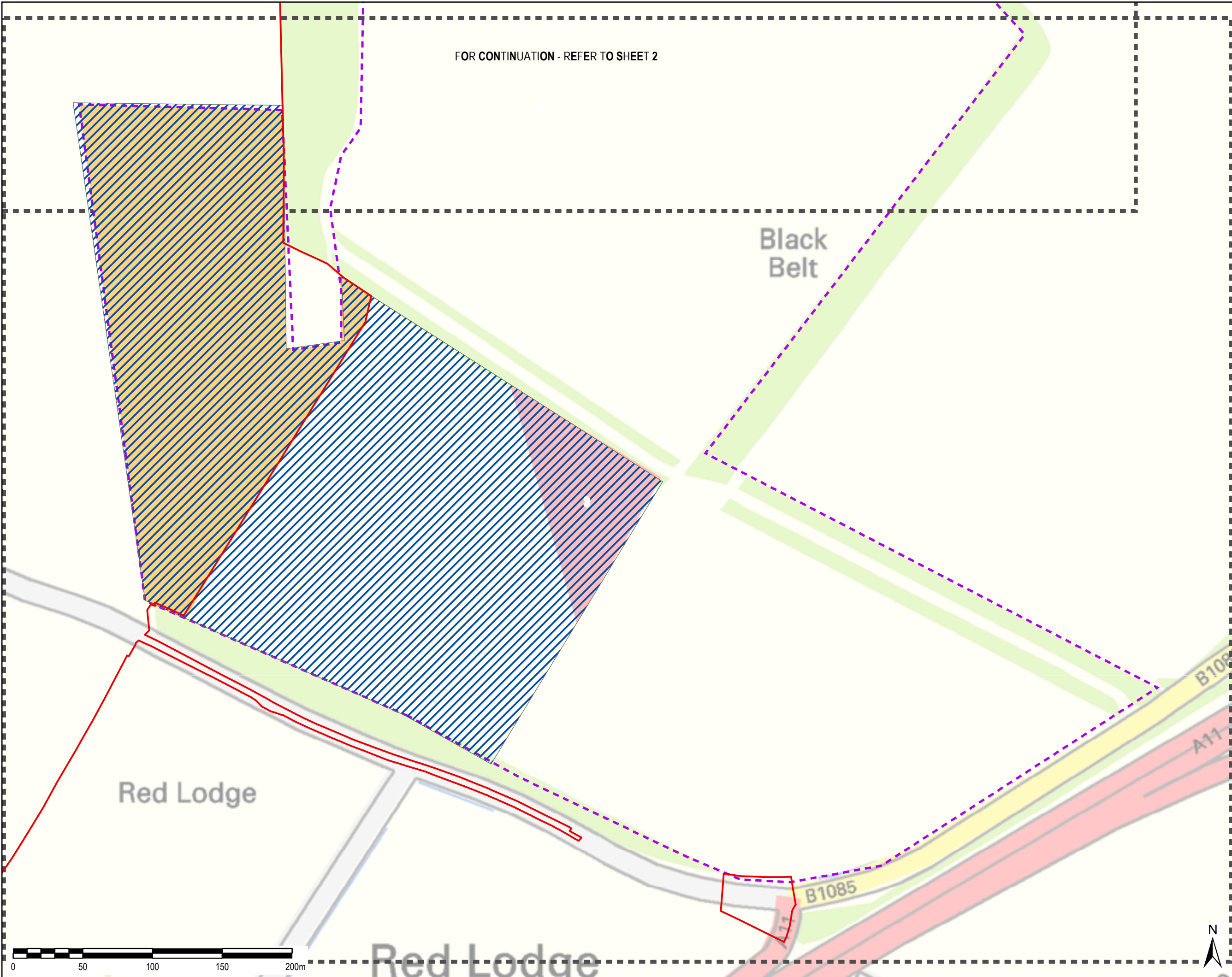

FOR CONTINUATION - REFER TO SHEET 2

LEGEND

- The Order Limits
- Worlington Quarry Planning Permission Boundary
- Worlington Quarry Phase 5 Area
- Phase 5 Mineral Working Area
- Overlap between Worlington Quarry and Sunnica

Document reference: EN010106/APP/2.9  
APFP Regulations: 5(2)(o)

Copyright:  
Contains OS data © Crown copyright and database right 2019

Purpose of Issue  
FOR DCO SUBMISSION

Client  
SUNNICA LTD

Project Title

Drawing Title  
RESTORATION OVERLAP PLAN  
PAGE 4 OF 4

Drawn LL	Checked DW	Approved NC	Date 09/11/2021
-------------	---------------	----------------	--------------------

AECOM Internal Project No. 60589004	Scale @ A3 1:2,500
--	-----------------------

THIS DOCUMENT HAS BEEN PREPARED PURSUANT TO AND SUBJECT TO THE TERMS OF AECOM'S APPOINTMENT BY ITS CLIENT. AECOM ACCEPTS NO LIABILITY FOR ANY USE OF THIS DOCUMENT OTHER THAN BY ITS ORIGINAL CLIENT OR FOLLOWING AECOM'S EXPRESS AGREEMENT TO SUCH USE, AND ONLY FOR THE PURPOSES FOR WHICH IT WAS PREPARED AND PROVIDED.

AECOM  
Unit 1 Wellbrook Court,  
Girton,  
Cambridge, CB3 0NA  
United Kingdom  
Telephone (01223) 486000  
www.aecom.com

**AECOM**

Drawing Number  
60589004\_ES\_DCO\_001D

Rev  
0